

Patient report

Bio-Rad DATE: 03/27/2020
D-10 TIME: 03:48 PM
S/N: #DJ4I016123 Software version: 4.30-2
Sample ID: 10535540
Injection date 03/27/2020 03:40 PM
Injection #: 8 Method: HbA1c
Rack #: --- Rack position: 2

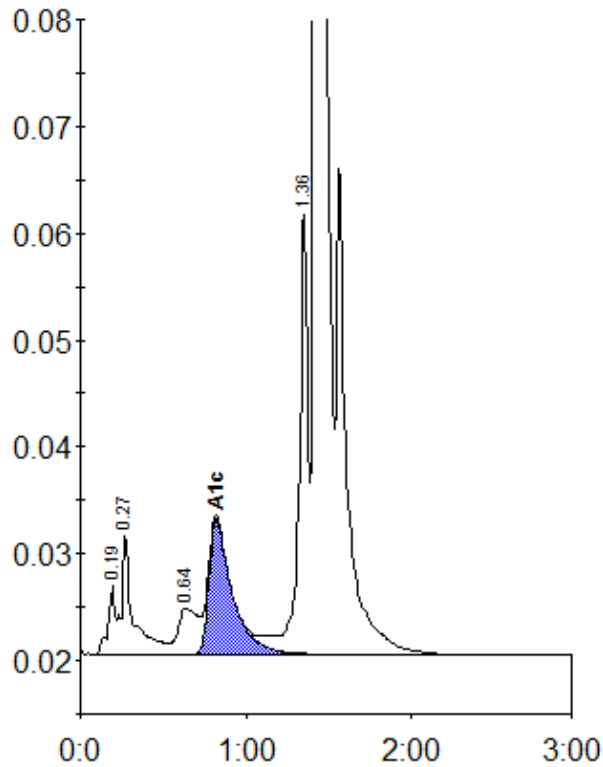

Peak table - ID: 10535540

Peak	R.time	Height	Area	Area %
A1a	0.19	6401	18430	0.7
A1b	0.27	11582	53664	2.1
LA1c/CHb-1	0.64	4302	36534	1.4
A1c	0.82	12648	123408	6.6
P3	1.36	41222	146815	5.6
A0	1.42	707077	2224339	85.4
Total Area:	2603190			

Concentration:	%
A1c	6.6